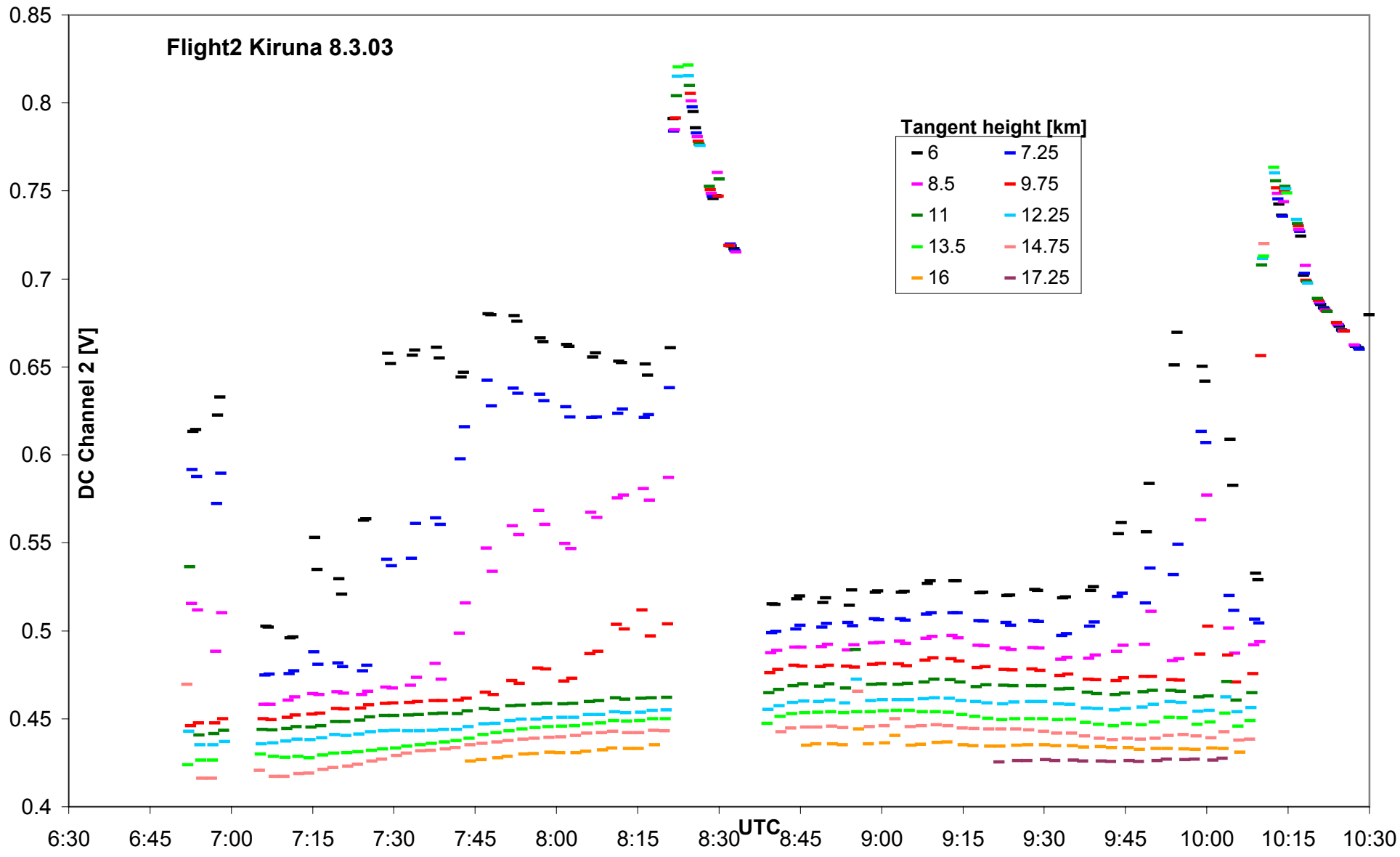
Flight2 Kiruna 8.3.03
Tangent height [km]
6
7.25
8.5
9.75
11
12.25
13.5
14.75
16
17.25
DC Channel 2 [V]
0.85
0.8
0.75
0.7
0.65
0.6
0.55
0.5
0.45
0.4
6:30
6:45
7:00
7:15
7:30
7:45
8:00
8:15
8:30
8:45
9:00
9:15
9:30
9:45
10:00
10:15
10:30
UTC